

## DOT MITIGATION STEWARDSHIP INSPECTION REPORT

MITIGATION SITE NAME Cat Creek	TIP # A-0009	ONEID 056-001	INSPECTION DATE November 7, 2025
-----------------------------------	-----------------	------------------	-------------------------------------

COUNTY Macon	Division 14	# ACRES 38.93
-----------------	----------------	------------------

INSPECTING ORGANIZATION RK&K	INSPECTOR Contact: Jason Elliott	PHONE 919-707-6000	EMAIL ADDRESS jcelliot@ncdot.gov
---------------------------------	-------------------------------------	-----------------------	-------------------------------------

<b>INSPECTION ACTIVITIES:</b> <i>Complete all that apply.</i>			
Walked boundaries	Yes	Walked trails / roads	No
Walked road frontage	Yes	Walked interior	No
Monitored from air	No		
Condition of boundaries	Good		
<b>COMMENTS:</b> Boundary in good condition at time of inspection.			

**WHICH NATURAL ACTIVITIES / CHANGES HAVE TAKEN PLACE SINCE LAST MONITORING INSPECTION?**

*Check all that apply. Note location and extent. Wherever possible, note species of concern. Document with photos.*

<input type="checkbox"/> Flooding	<input type="checkbox"/> Fire	<input type="checkbox"/> Storm	<input type="checkbox"/> Earth Movement
<input checked="" type="checkbox"/> Invasive or Exotic Vegetation	<input type="checkbox"/> Insect Infestation	<input type="checkbox"/> Animal Activity	<input type="checkbox"/> Other Activity or Changes (Add Comments)
			<input checked="" type="checkbox"/> No Change

**EXPLAIN:** Kudzu growing (Image 2).

## DOT MITIGATION STEWARDSHIP INSPECTION REPORT

### WHICH MANMADE ACTIVITIES / CHANGES HAVE TAKEN PLACE SINCE LAST MONITORING?

*Check all that apply. Note location and extent. Document with photos.*

<input type="checkbox"/> New Structure Construction	<input type="checkbox"/> Dumping or Storage	<input type="checkbox"/> New Trails or Roads
<input type="checkbox"/> Timber Harvest or Vegetative Cutting	<input type="checkbox"/> Excavation (Dredging, Filling, Grading, Mining)	<input type="checkbox"/> Alteration To Drainage Patterns or Water Quality
<input type="checkbox"/> Utility Activity	<input type="checkbox"/> Industrial Residential or Commercial Use	<input type="checkbox"/> Land Clearing
<input type="checkbox"/> Motorized Vehicle Damage	<input type="checkbox"/> TRESSPASS/VANDALISM	<input type="checkbox"/> AGRICULTURAL USE
<input type="checkbox"/> ENCROACHMENT FROM ADJACENT PROPERTY	<input type="checkbox"/> ACTIVITY ON ABUTTING LAND	<input type="checkbox"/> OTHER ACTIVITIES/CHANGES <input checked="" type="checkbox"/> NO CHANGE

**EXPLAIN:**

**REQUEST FOLLOW-UP BY PROGRAM MANAGER FOR POSSIBLE VIOLATIONS.**  Yes  No

Were corrective actions completed for previous inspection(s)? <input type="checkbox"/> Yes <input type="checkbox"/> No <input checked="" type="checkbox"/> N/A	<b>EXPLAIN:</b>
Are you aware of any plans that may affect property? <input type="checkbox"/> Yes <input checked="" type="checkbox"/> No	<b>EXPLAIN:</b>
Are there concerns about boundaries by adjacent property owners? <input type="checkbox"/> Yes <input checked="" type="checkbox"/> No	<b>EXPLAIN:</b>
Are there changes in land use on adjacent property? <input type="checkbox"/> Yes <input checked="" type="checkbox"/> No	<b>EXPLAIN:</b>
Are deed restrictions being adhered to? <input checked="" type="checkbox"/> Yes <input type="checkbox"/> No	<b>EXPLAIN:</b>
If new property owner, do they have a written copy of the restrictions? <input type="checkbox"/> Yes <input type="checkbox"/> No <input checked="" type="checkbox"/> N/A	<b>EXPLAIN:</b>

**ATTACHMENTS:**

- 1) PHOTOGRAPHS WITH CAPTIONS
- 2) MAP OF PHOTO LOCATIONS AND INSPECTION ROUTE

# DOT MITIGATION STEWARDSHIP INSPECTION REPORT

Image #1 Text: Boundary condition.



Date & Time: November 7, 2025 7:53 AM  
Location: 35.201923, -83.343015  
Photo Direction: Southeast

# DOT MITIGATION STEWARDSHIP INSPECTION REPORT

Image #2 Text:  
Kudzu



Date & Time: November 7, 2025 7:57 AM  
Location: 35.202677, -83.341517  
Photo Direction: South

# DOT MITIGATION STEWARDSHIP INSPECTION REPORT

Image #3 Text: Boundary condition.



Date & Time: November 7, 2025 7:49 AM

Location: 35.195915, -83.34155

Photo Direction: North

# DOT MITIGATION STEWARDSHIP INSPECTION REPORT

Image #4 Text: Boundary condition.



Date & Time: November 7, 2025 8:10 AM

Location: 35.193925, -83.337567

Photo Direction: Northwest

# DOT MITIGATION STEWARDSHIP INSPECTION REPORT

Image #5 Text: Boundary condition.



Date & Time: November 7, 2025 8:08 AM

Location: 35.197677, -83.330703

Photo Direction: Southwest

# DOT MITIGATION STEWARDSHIP INSPECTION REPORT

Image #6 Text: Boundary condition.



Date & Time: November 7, 2025 8:03 AM

Location: 35.195635, -83.32912

Photo Direction: North

# DOT MITIGATION STEWARDSHIP INSPECTION REPORT

Image #7 Text: Site overview.



Date & Time: November 7, 2025 8:05 AM

Location: 35.197678, -83.3278

Photo Direction: West

# Mitigation Site Map 2025

ONEID: 056-001  
TIP: A-0009

Cat Creek

Division: 14  
County: Macon

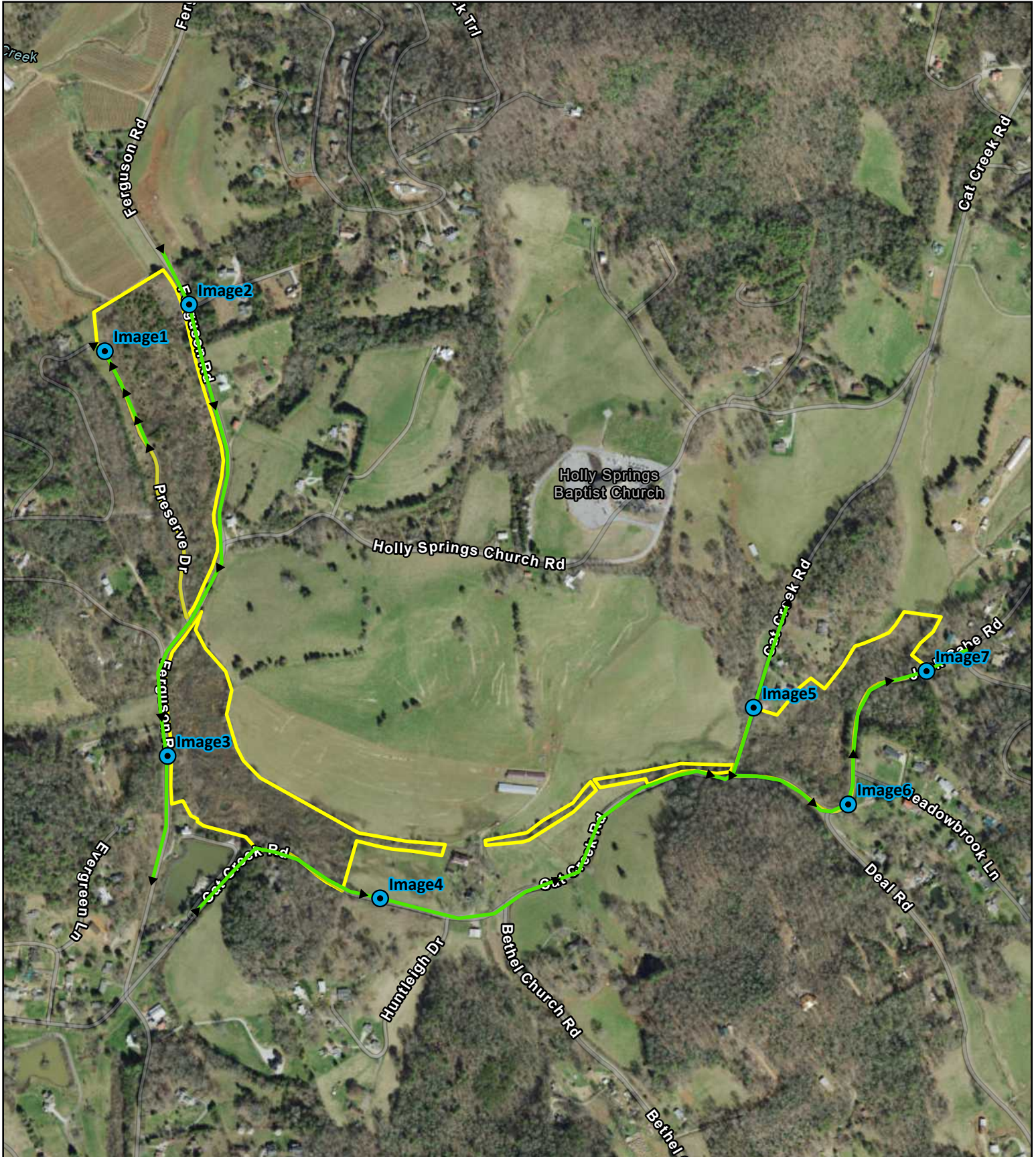

1" = 700ft

Center: 83.33532°W 35.19876°N

38.93 Ac.

● Photos

▶▶▶▶ Inspection Route

▭ Site Boundary